

File Location: 20121012450 - GF S&S Trucking Reno & Expansion Drawing 2012450 SWP-2.dwg
 Plot Date: 22-Oct-12

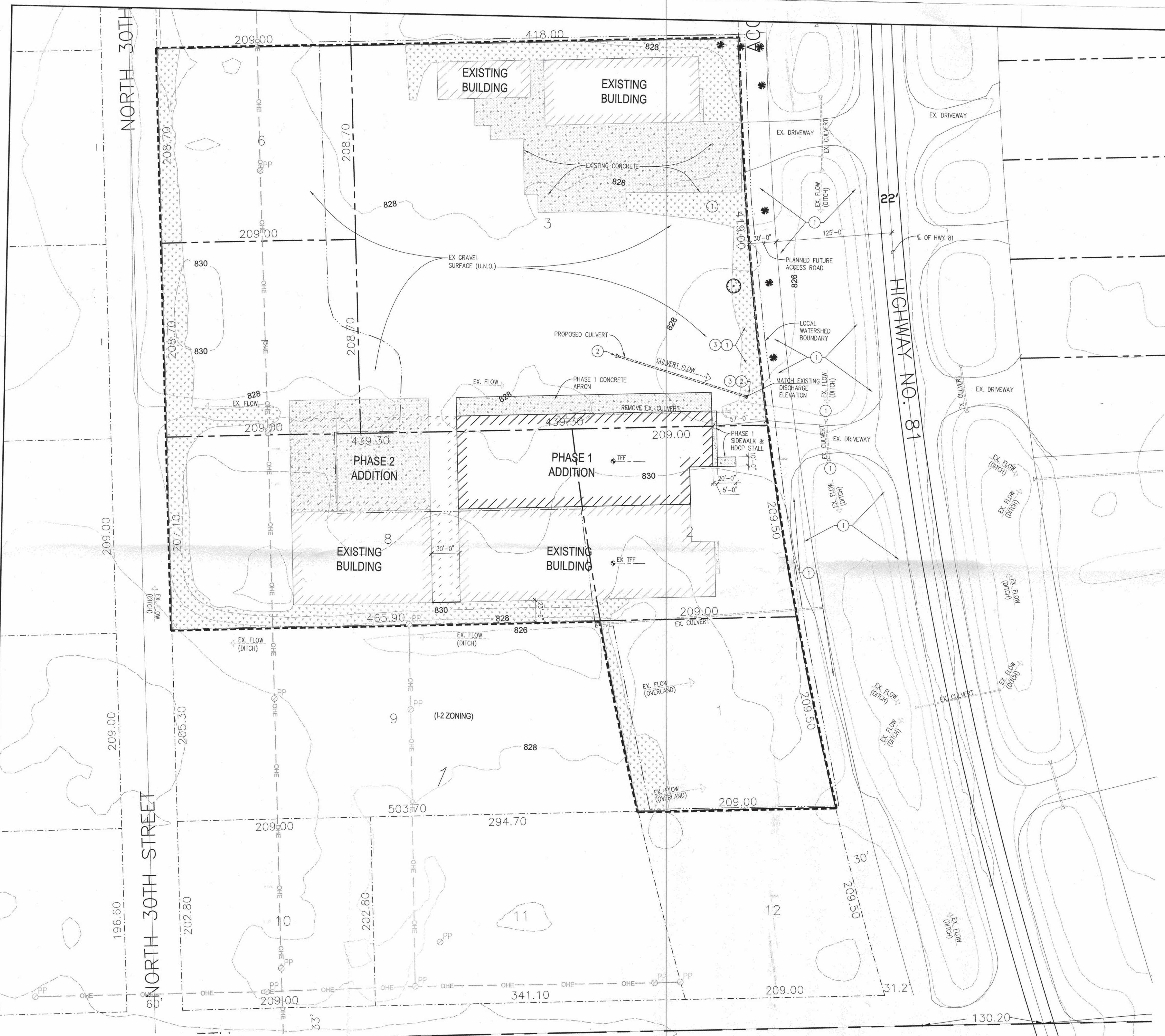

LINE TYPES: TOPOGRAPHY

---	PROPERTY LINE (OWNER)
---	PROPERTY LINE (PRIVATE)
---	EASEMENT LINE
---	CONTOURS - MAJOR (Existing)
---	CONTOURS - MAJOR (Demo)
---	CONTOURS - MAJOR (New)
---	CONTOURS - MINOR (Existing)
---	CONTOURS - MINOR (Demo)
---	CONTOURS - MINOR (New)
---	CONTOURS - DEPRESSION (Existing)
---	CONTOURS - DEPRESSION (New)
---	WATER SHED BOUNDARY

SYMBOLS: TOPOGRAPHY

○	EXISTING PROPERTY CORNER	○	NEW PROPERTY CORNER
●	BM #1 BENCH MARK	⊕	BORING POINT
+	ELEV SPOT ELEVATIONS	⊕	CONTROL POINT
---	EXISTING BUILDING OUTLINE	---	NEW BUILDING OUTLINE
---	EXISTING 4" CONCRETE ON 4" BASE	---	NEW 4" CONCRETE ON 4" BASE
---	EXISTING 4" DECORATIVE CONCRETE ON 4" BASE	---	NEW 4" DECORATIVE CONCRETE ON 4" BASE
---	EXISTING 6" CONCRETE PAVT	---	NEW 6" CONCRETE PAVT
---	EXISTING ASPHALT PAVEMENT	---	NEW ASPHALT PAVEMENT
---	EXISTING GRASS HYDROSEED OR 500 ON 4" TOPSOIL	---	NEW GRASS HYDROSEED OR 500 ON 4" TOPSOIL
---	EXISTING ROCK RIPRAP	---	NEW ROCK RIPRAP
---	EXISTING GRAVEL	---	NEW GRAVEL
---	EXISTING SAND	---	NEW SAND
---	AREA TO BE DEMOLISHED		

- SWPPP NOTES:**
- 1 MAINTAIN VEGETATED BUFFER.
 - 2 PLACE EROSION CONTROL MAT AT OUTLET UNTIL PERMANENT PROTECTION IS IN PLACE.
 - 3 CLEAN SEDIMENT DEPOSITS AS THEY ACCUMULATE.

LEGAL DESCRIPTION:
 LOTS 1, 2, 3, 6, 7, 8 OF BLOCK 1
 OF WALSH'S INDUSTRIAL SITE #1,
 GRAND FORKS COUNTY, ND
 I-2 HEAVY INDUSTRIAL ZONING

AREA CALCULATIONS

TOTAL AREA	444,464 SF	(10.20 ACRES)	100.0%
MAXIMUM IMPERVIOUS	377,794 SF	(8.67 ACRES)	85.0%

EXISTING CONSTRUCTION

IMPERVIOUS BUILDINGS	57,190 SF	(1.31 ACRES)	12.8%
CONCRETE	41,138 SF	(0.95 ACRES)	9.3%
TOTAL IMPERVIOUS	98,328 SF	(2.26 ACRES)	22.1% (85% MAX)
PERVIOUS GRAVEL	295,437 SF	(6.78 ACRES)	66.5%
GRASS	50,699 SF	(1.16 ACRES)	11.4%
TOTAL PERVIOUS	346,136 SF	(7.94 ACRES)	77.9%

PHASE 1 CONSTRUCTION

IMPERVIOUS BUILDINGS PH 1	26,500 SF	(0.61 ACRES)	6.0%
EXISTING BLDG	57,190 SF	(1.31 ACRES)	12.8%
CONCRETE	83,190 SF	(1.92 ACRES)	18.8%
PAVEMENT	6,000 SF	(0.64 ACRES)	6.3%
CONCRETE EXISTING	41,138 SF	(0.95 ACRES)	9.2%
	47,138 SF	(1.59 ACRES)	15.5%
TOTAL IMPERVIOUS	152,828 SF	(3.50 ACRES)	34.3% (85% MAX)
PERVIOUS GRAVEL	263,682 SF	(6.05 ACRES)	59.3%
GRASS	50,454 SF	(1.16 ACRES)	11.4%
TOTAL PERVIOUS	314,136 SF	(7.21 ACRES)	70.7%

PHASE 2 CONSTRUCTION

IMPERVIOUS BUILDINGS PH 2	21,000 SF	(0.48 ACRES)	4.7%
EXISTING	83,690 SF	(1.92 ACRES)	18.8%
PAVEMENT	104,690 SF	(2.40 ACRES)	23.5%
CONCRETE	3,600 SF	(0.08 ACRES)	0.8%
EXISTING	47,138 SF	(1.08 ACRES)	10.6%
	50,738 SF	(1.16 ACRES)	11.4%
TOTAL IMPERVIOUS	155,428 SF	(3.56 ACRES)	34.9% (85% MAX)
PERVIOUS GRAVEL	238,582 SF	(5.48 ACRES)	53.7%
GRASS	50,454 SF	(1.16 ACRES)	11.4%
TOTAL PERVIOUS	289,036 SF	(6.64 ACRES)	64.9%

SITE DISTURBANCE IS 32,500 SF (0.75 ACRES)

PHASE 2 CONSTRUCTION

IMPERVIOUS BUILDINGS PH 2	21,000 SF	(0.48 ACRES)	4.7%
EXISTING	83,690 SF	(1.92 ACRES)	18.8%
PAVEMENT	104,690 SF	(2.40 ACRES)	23.5%
CONCRETE	3,600 SF	(0.08 ACRES)	0.8%
EXISTING	47,138 SF	(1.08 ACRES)	10.6%
	50,738 SF	(1.16 ACRES)	11.4%
TOTAL IMPERVIOUS	155,428 SF	(3.56 ACRES)	34.9% (85% MAX)
PERVIOUS GRAVEL	238,582 SF	(5.48 ACRES)	53.7%
GRASS	50,454 SF	(1.16 ACRES)	11.4%
TOTAL PERVIOUS	289,036 SF	(6.64 ACRES)	64.9%

SITE DISTURBANCE IS 24,600 SF (0.57 ACRES)



EAPC

Architecture | Engineering | Industrial
 Wind Energy | Interior Design | Construction

TELE 701.775.3000 FAX 701.772.3605
 3100 DeMers Avenue, Grand Forks ND 58201

Grand Forks ND
 Williston ND
 Bemidji MN

Fargo ND
 Minot ND
 Buenos Aires ARG

Bismarck ND
 Norwich VT

www.eapc.net

CLIENT
ICS, INC.

PROJECT DESCRIPTION
**S&S TRUCKING
 RENOVATION &
 EXPANSION**

CITY GRAND FORKS
 STATE NORTH DAKOTA

ISSUE DATES

SWP	SW MGMT PLAN	22 OCT 2012
MARK	DESCRIPTION	DATE

PROJECT NO: 20123450
 DRAWN BY: JCE
 CHECKED BY: JRK

COPYRIGHT:

DRAWING TITLE
SITE PLAN

SWP-2